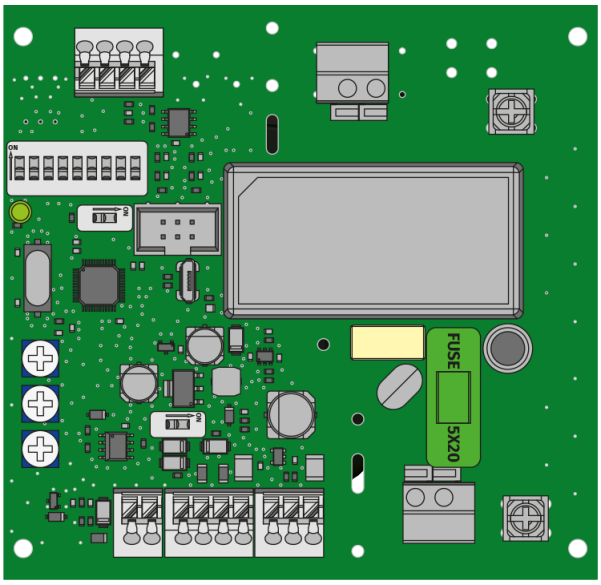

BMS integration module

Compatible with industrial fans equipped with EC motors (Output signal 0–10 V)

Lineup
 BMS integration module