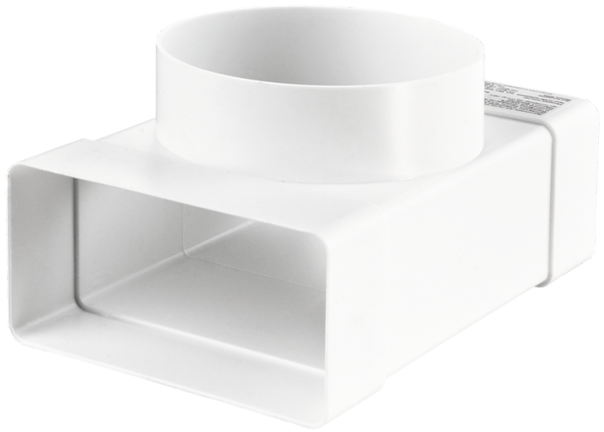

BlauPlast FRT 100/110x55

Flat to round connector

- Casing material: Plastic

	Unit of measurement	BlauPlast FRT 100/110x55

Dimensions

∅ D (Inner)	∅ D (Outer)	H × W (Inner)	L
100	103	55 × 110	172

