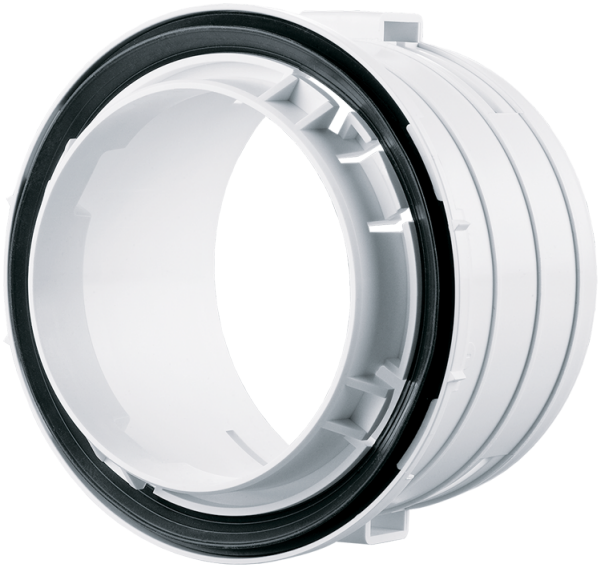

BlauFast RKF 90

For connection of the air ducts to the connectors and air distribution boxes

- Casing material: Polypropylene

	Unit of measurement	BlauFast RKF 90
Ambient air temperature min	°C	-20
Ambient air temperature max	°C	60

Dimensions

Ø D	Ø D1	Ø D2	L
111	79	101	77

