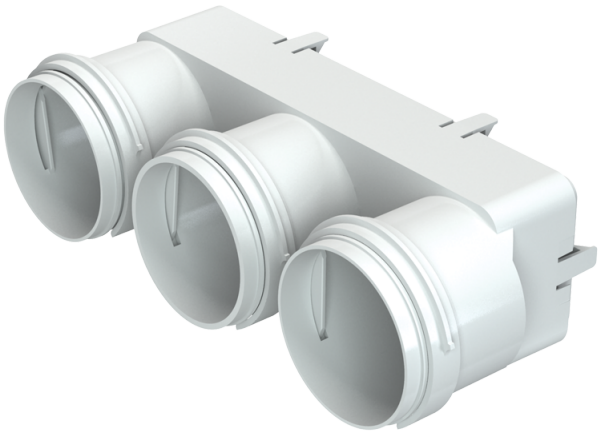

BlauFast MH 63/204x60

For connection of the air ducts to the connectors and air distribution boxes

- Casing material: Polypropylene

	Unit of measurement	BlauFast MH 63/204x60
Ambient air temperature min	°C	-20
Ambient air temperature max	°C	60

Dimensions

Ø D	Ø D1	H	L	W	W1
72	79	60	104	217	204

